

# Test Report

No.: CANEC24021252903

Date: Oct 09, 2024

Page 1 of 9

Client Name: GUANGZHOU TIANXIN PHOTOELECTRIC CO.,LTD

Client Address: #15-1 JINGU ROAD SOUTH,XIUTANG,HUADONG TOWN,HUADU DISTRICT,GUANGZHOU

Sample Name: Ceramic encapsulated LED

The above sample(s) and information were provided by the client.

---

SGS Job No.: GZP24-031628

Sample Receiving Date: Sep 24, 2024

Testing Period: Sep 24, 2024 ~ Sep 29, 2024

Signed for and on behalf of  
SGS-CSTC Standards Technical Services Co., Ltd. Guangzhou Branch

Jany Zhong

Jany Zhong  
Approved Signatory

scan to see the report



Unless otherwise agreed in writing, this document is issued by the Company subject to its General Conditions of Service printed overleaf available as request as possible at <http://www.sgs.com/cn/Terms-and-Conditions>. Attention is drawn to 

# Test Report

No.: CANEC24021252903

Date: Oct 09, 2024

Page 2 of 9

## Test Result(s):

### Test Part Description

SN ID	Sample No.	SGS Sample ID	Description
SN1	A9	CAN24-0212529-0001.C009	Colorless transparent soft material w/chip
SN2	A10	CAN24-0212529-0001.C010	White sheet w/ silvery surface & chip, multi-color dot
SN3	A11	CAN24-0212529-0001.C011	Colorless transparent soft material
SN4	A12	CAN24-0212529-0001.C012	Light grey sheet w/ copper-colored surface & chip, multi-color dot

### Remarks:

- (1) 1 mg/kg = 1 ppm = 0.0001%
- (2) MDL = Method Detection Limit
- (3) ND = Not Detected (< MDL)
- (4) "-" = Not Regulated

**EU RoHS Directive (EU) 2015/863 amending Annex II to Directive 2011/65/EU - Lead, Mercury, Cadmium, Hexavalent chromium, Polybrominated biphenyls (PBB), Polybrominated diphenyl ethers (PBDE), Bis(2-ethylhexyl) phthalate (DEHP), Butyl benzyl phthalate (BBP), Dibutyl phthalate (DBP) and Diisobutyl phthalate (DIBP)**

**Test Method:** With reference to IEC 62321-4:2013+AMD1:2017, IEC 62321-5:2013, IEC 62321-7-2:2017 and IEC 62321-12:2023, analysis was performed by ICP-OES/AAS, UV-Vis and GC-MS.

Test Item(s)	Limit	Unit(s)	MDL	A9	A10	A11
Lead (Pb)	1000	mg/kg	2	ND	ND	ND
Mercury (Hg)	1000	mg/kg	2	ND	ND	ND
Cadmium (Cd)	100	mg/kg	2	ND	ND	ND
Hexavalent Chromium (Cr(VI))	1000	mg/kg	8	ND	ND	ND
Polybrominated biphenyls (PBB)	1000	mg/kg	-	ND	ND	ND
Monobrominated biphenyl (MonoBB)	-	mg/kg	25	ND	ND	ND
Dibrominated biphenyl (DiBB)	-	mg/kg	25	ND	ND	ND
Tribrominated biphenyl (TriBB)	-	mg/kg	25	ND	ND	ND
Tetrabrominated biphenyl (TetraBB)	-	mg/kg	25	ND	ND	ND
Pentabrominated biphenyl (PentaBB)	-	mg/kg	25	ND	ND	ND
Hexabrominated biphenyl (HexaBB)	-	mg/kg	25	ND	ND	ND
Heptabrominated biphenyl (HeptaBB)	-	mg/kg	25	ND	ND	ND
Octabrominated biphenyl (OctaBB)	-	mg/kg	25	ND	ND	ND
Nonabrominated biphenyl (NonaBB)	-	mg/kg	25	ND	ND	ND
Decabrominated biphenyl (DecaBB)	-	mg/kg	25	ND	ND	ND

# Test Report

No.: CANEC24021252903

Date: Oct 09, 2024

Page 3 of 9

Test Item(s)	Limit	Unit(s)	MDL	A9	A10	A11
Polybrominated diphenyl ethers (PBDE)	1000	mg/kg	-	ND	ND	ND
Monobrominated diphenyl ether (MonoBDE)	-	mg/kg	25	ND	ND	ND
Dibrominated diphenyl ether (DiBDE)	-	mg/kg	25	ND	ND	ND
Tribrominated diphenyl ether (TriBDE)	-	mg/kg	25	ND	ND	ND
Tetrabrominated diphenyl ether (TetraBDE)	-	mg/kg	25	ND	ND	ND
Pentabrominated diphenyl ether (PentaBDE)	-	mg/kg	25	ND	ND	ND
Hexabrominated diphenyl ether (HexaBDE)	-	mg/kg	25	ND	ND	ND
Heptabrominated diphenyl ether (HeptaBDE)	-	mg/kg	25	ND	ND	ND
Octabrominated diphenyl ether (OctaBDE)	-	mg/kg	25	ND	ND	ND
Nonabrominated diphenyl ether (NonaBDE)	-	mg/kg	25	ND	ND	ND
Decabrominated diphenyl ether (DecaBDE)	-	mg/kg	25	ND	ND	ND
Di-2-Ethyl Hexyl Phthalate (DEHP)	1000	mg/kg	50	ND	ND	ND
Benzyl Butyl Phthalate (BBP)	1000	mg/kg	50	ND	ND	ND
Dibutyl Phthalate (DBP)	1000	mg/kg	50	ND	ND	ND
Diisobutyl Phthalate (DIBP)	1000	mg/kg	50	ND	ND	ND

Test Item(s)	Limit	Unit(s)	MDL	A12
Lead (Pb)	1000	mg/kg	2	ND
Mercury (Hg)	1000	mg/kg	2	ND
Cadmium (Cd)	100	mg/kg	2	ND
Hexavalent Chromium (Cr(VI))	1000	mg/kg	8	ND
Polybrominated biphenyls (PBB)	1000	mg/kg	-	ND

# Test Report

No.: CANEC24021252903

Date: Oct 09, 2024

Page 4 of 9

Test Item(s)	Limit	Unit(s)	MDL	A12
Decabrominated biphenyl (DecaBB)	-	mg/kg	25	ND
Polybrominated diphenyl ethers (PBDE)	1000	mg/kg	-	ND
Monobrominated diphenyl ether (MonoBDE)	-	mg/kg	25	ND
Dibrominated diphenyl ether (DiBDE)	-	mg/kg	25	ND
Tribrominated diphenyl ether (TriBDE)	-	mg/kg	25	ND
Tetrabrominated diphenyl ether (TetraBDE)	-	mg/kg	25	ND
Pentabrominated diphenyl ether (PentaBDE)	-	mg/kg	25	ND
Hexabrominated diphenyl ether (HexaBDE)	-	mg/kg	25	ND
Heptabrominated diphenyl ether (HeptaBDE)	-	mg/kg	25	ND
Octabrominated diphenyl ether (OctaBDE)	-	mg/kg	25	ND
Nonabrominated diphenyl ether (NonaBDE)	-	mg/kg	25	ND
Decabrominated diphenyl ether (DecaBDE)	-	mg/kg	25	ND
Di-2-Ethyl Hexyl Phthalate (DEHP)	1000	mg/kg	50	ND
Benzyl Butyl Phthalate (BBP)	1000	mg/kg	50	ND
Dibutyl Phthalate (DBP)	1000	mg/kg	50	ND
Diisobutyl Phthalate (DIBP)	1000	mg/kg	50	ND

### Notes:

- (1) The maximum permissible limit is quoted from RoHS Directive (EU) 2015/863.
- (2) IEC 62321 series is equivalent to EN 62321 series.
- (3) The restriction of DEHP, BBP, DBP and DIBP shall apply to medical devices, including in vitro medical devices, and monitoring and control instruments, including industrial monitoring and control instruments, from 22 July 2021.

Unless otherwise stated, the decision rule for conformity reporting is based on Binary Statement for Simple Acceptance Rule ( $w=0$ ) stated in ILAC-G8:09/2019.

ATTACHMENTS

Elements Testing Flow Chart

These samples were dissolved totally by pre-conditioning method according to below flow chart.

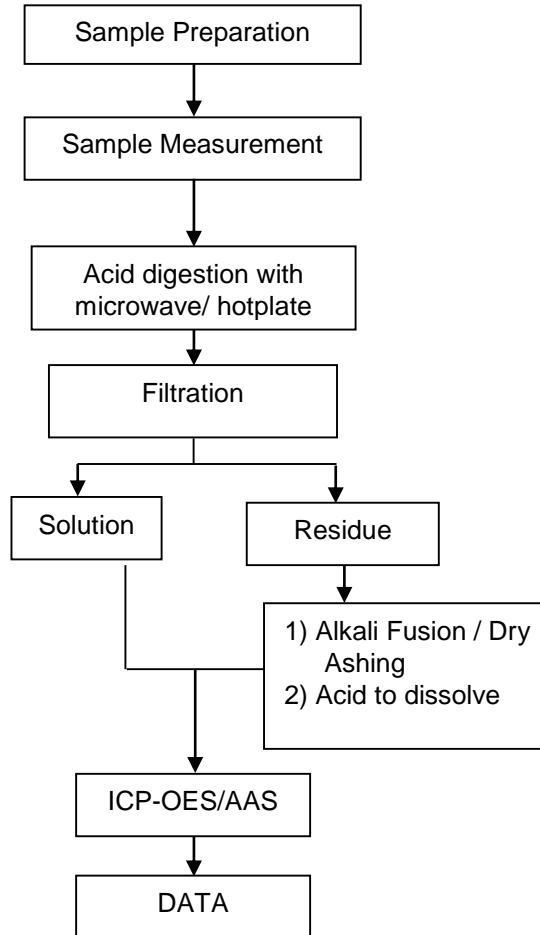

**Hexavalent Chromium (Cr(VI)) Testing Flow Chart**

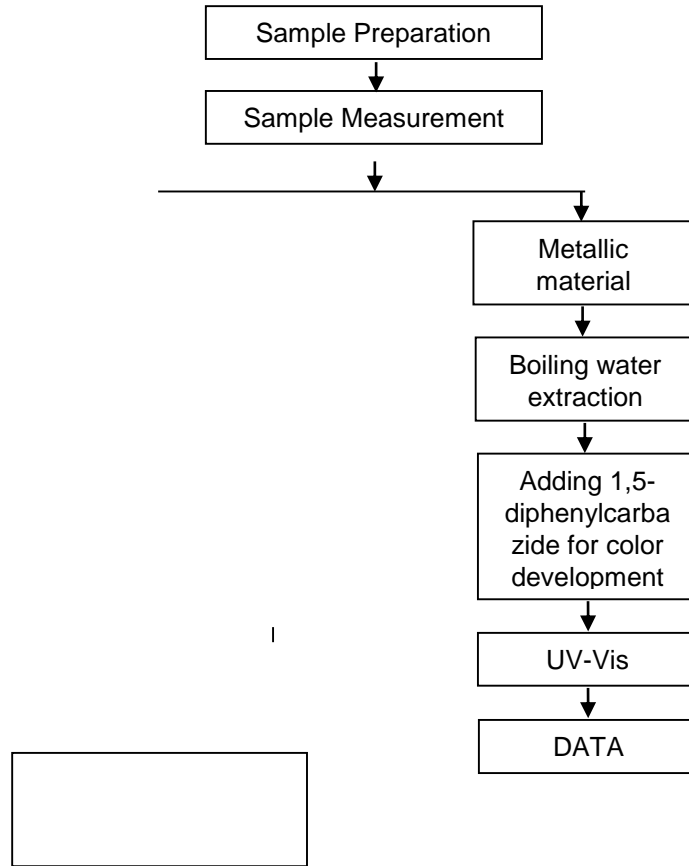

**PBB/PBDE/Phthalates Testing Flow Chart**

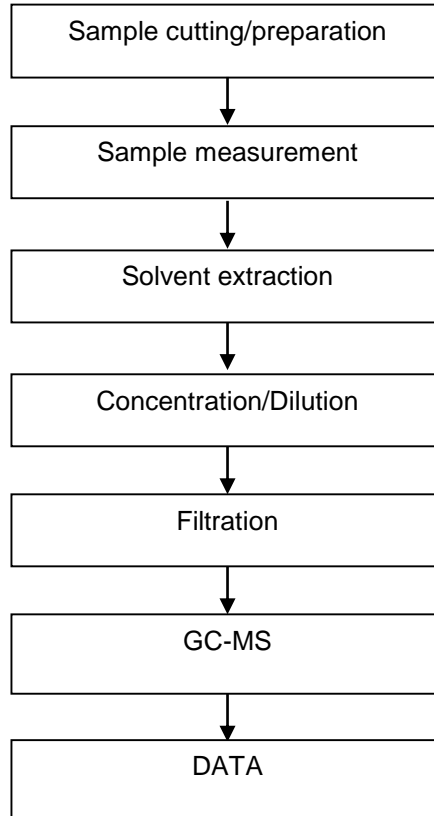

# Test Report

No.: CANEC24021252903

Date: Oct 09, 2024

Page 8 of 9

Sample Photo:

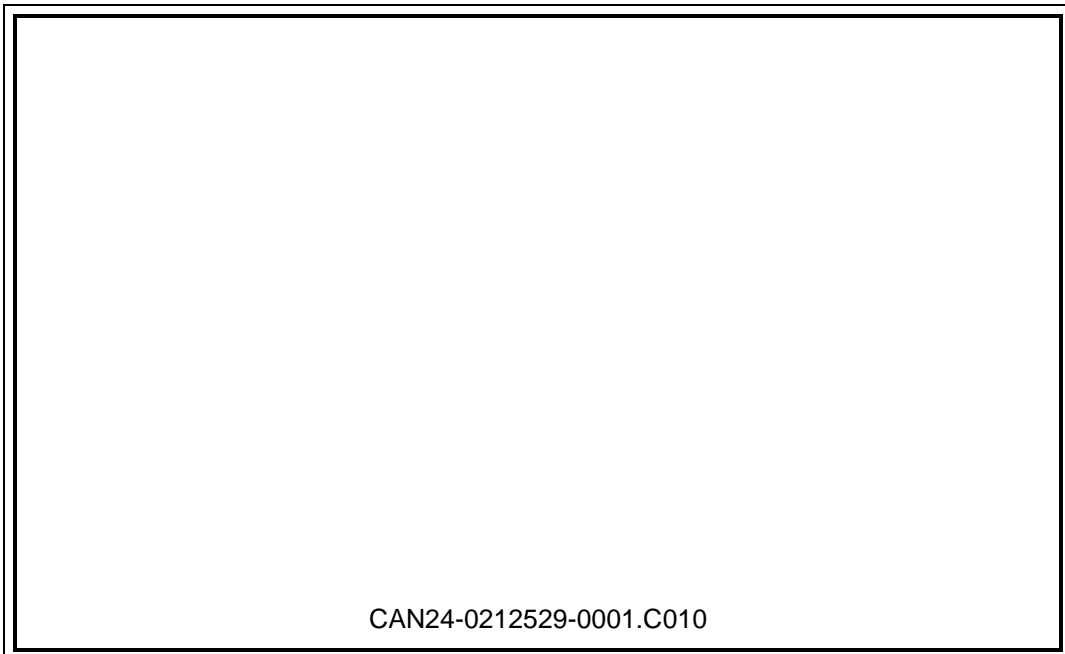
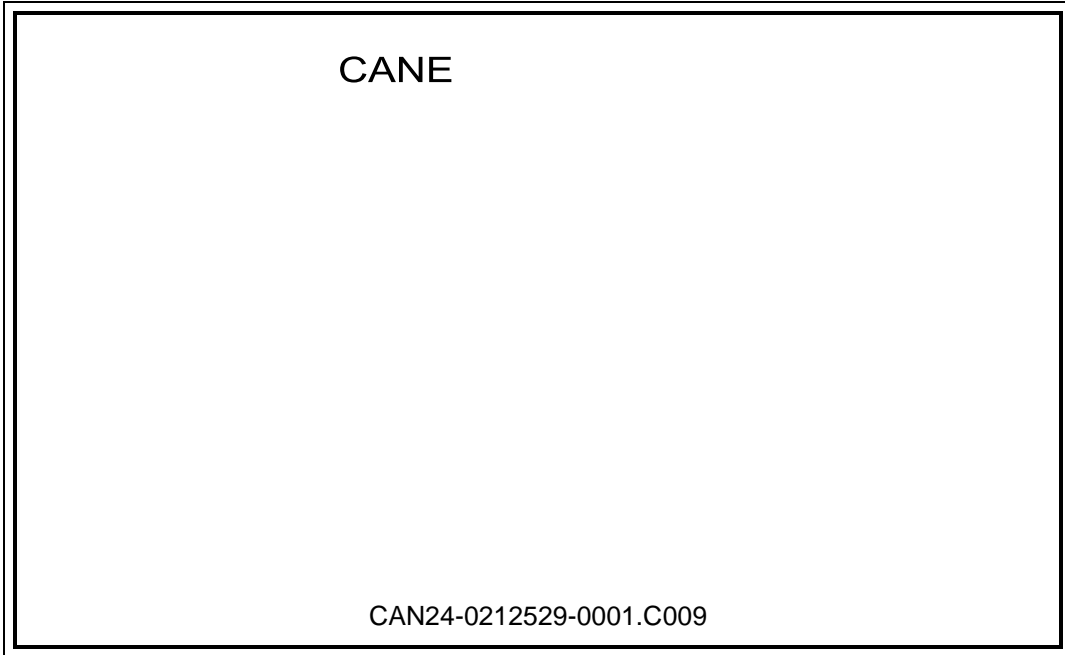

Unless otherwise agreed in writing, this document is issued by the Company subject to its General Conditions of Service printed overleaf available as requested or accessible at <https://www.ecs.com/General-Conditions>. Attention is drawn to  <https://www.ecs.com/General-Conditions>



**Test Report**

No.: CANEC24021252903

Date: Oct 09, 2024

Page 9 of 9

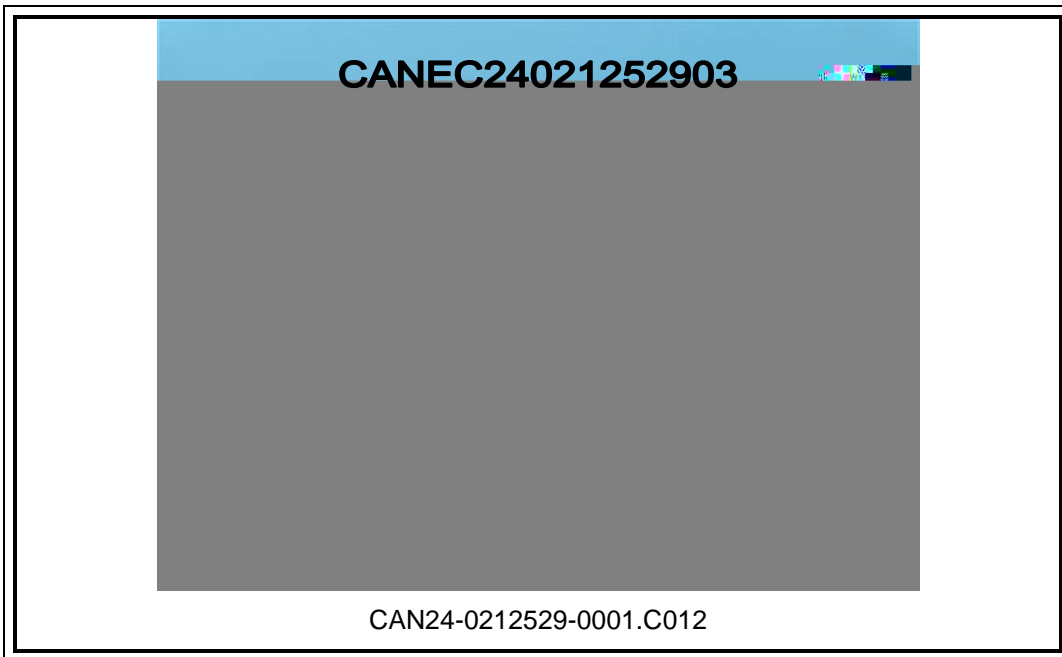
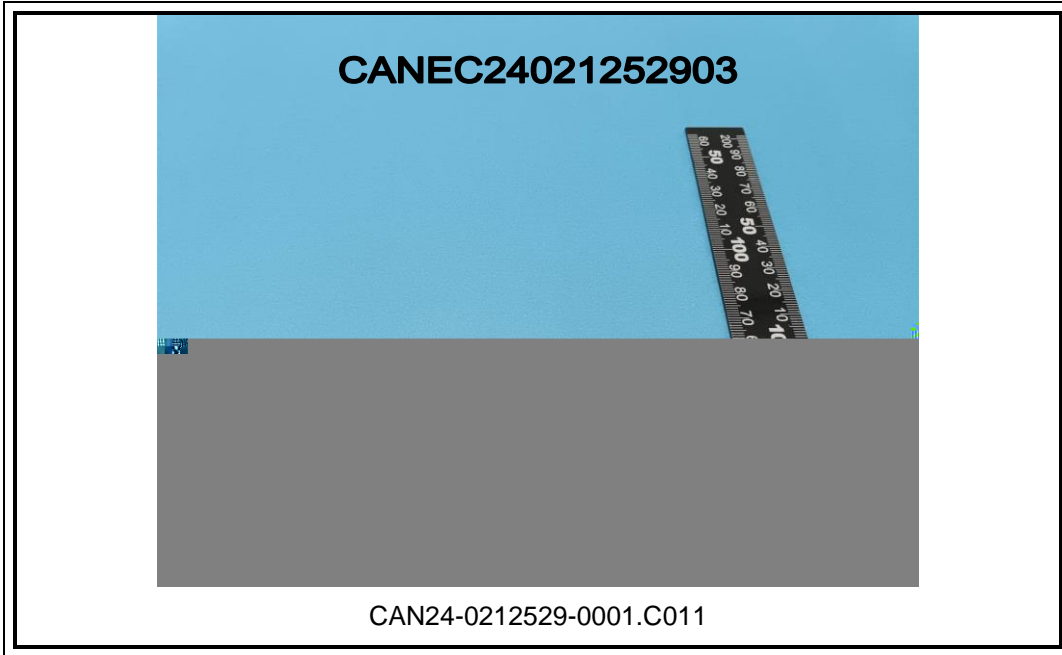

SGS authenticate the photo on original report only  
\*\*\* End of Report \*\*\*

